



All levels and dimensions must be checked on site by the contractor prior to commencement of works. Any variations must be immediately reported to GreenSkyArchitecture.

All information contained within this drawing and any attached details or specifications are copyright of GreenSkyConsult Ltd trading as GreenSkyArchitecture. Copying of this document in full or in part is strictly forbidden without the expressed written consent of GreenSkyConsult Ltd.

ONLY TO BE USED FOR CONSTRUCTION WHERE THE SCHEME IS BEING UNDERTAKEN USING LOCAL AUTHORITY BUILDING CONTROL SERVICES.

© GreenSkyConsult Ltd.

Notes

Total Floor Area of Existing Buildings = 73m²

Revision	Date	Note

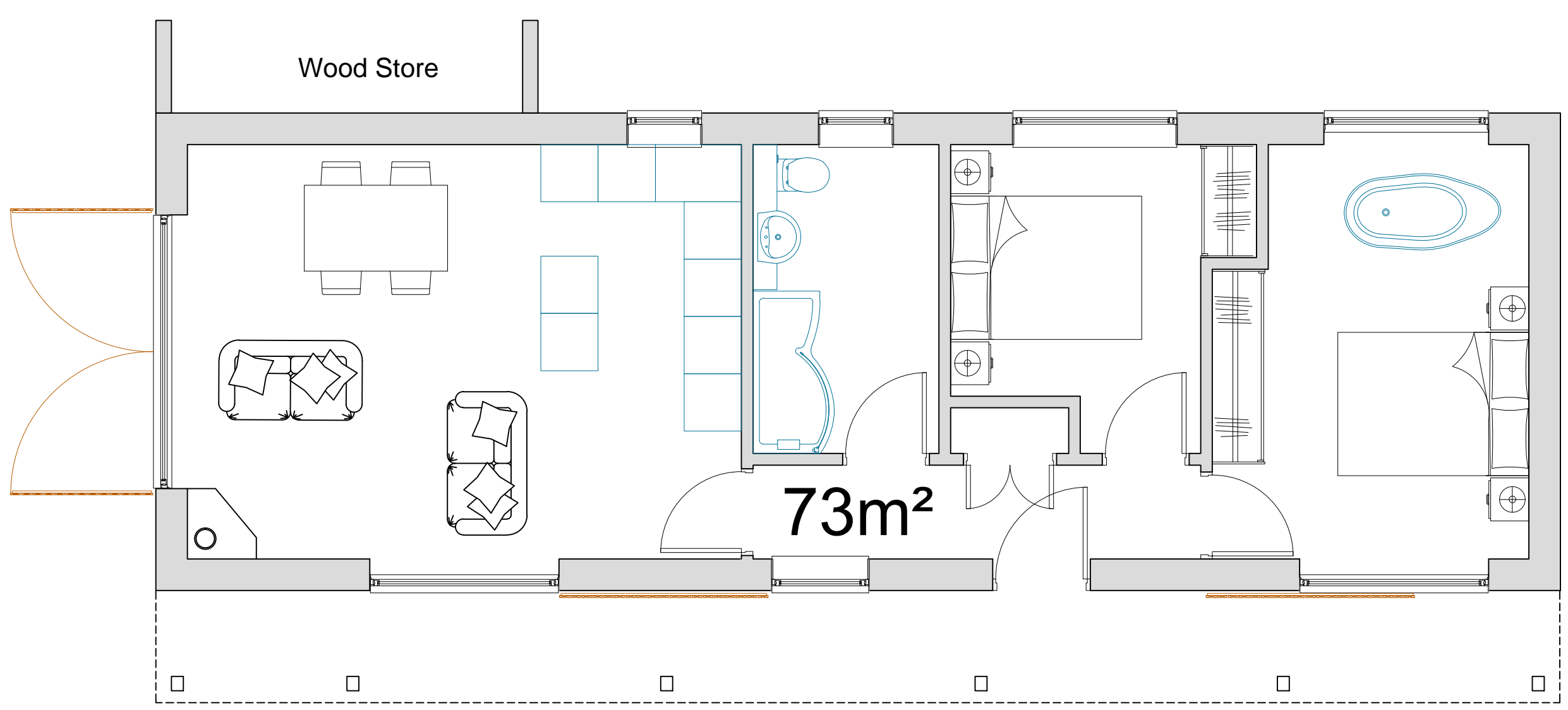

GREENSKY ARCHITECTURE

Architecture / Interior Design / Planning / Code for Sustainable Homes / BREEAM / Sustainability / Energy Assessors

T: +44(0)7815 606738 W: greenskyarchitecture.com E: mark@greenskyarchitecture.com

Green Sky Architecture is a trading name of Green Sky Consult Ltd. Company Registered in Cardiff No 7350336

Client
Mr & Mrs I Ward

Project Title
Whitehall Cottage, Luzley Road, Ashton Under Lyne. OL6 9AJ

Drawing Title
Proposed Plans

Drawn MS	Checked	Date 16.07.2021
-------------	---------	--------------------

Drawing Number 1433.200	Scale 1:50 @ A1 1:100 @ A3	Revision B
-----------------------------------	----------------------------------	----------------------

Drawing Status Information	Draft	Approval	Tender	Construction	As Built
<input type="checkbox"/>	<input type="checkbox"/>	<input checked="" type="checkbox"/>	<input type="checkbox"/>	<input type="checkbox"/>	<input type="checkbox"/>